

Area To Be Rezoned

Zoning

- Light Manufacturing Industrial
- Rural Estate 1
- Residential Multifamily 2
- Uptown

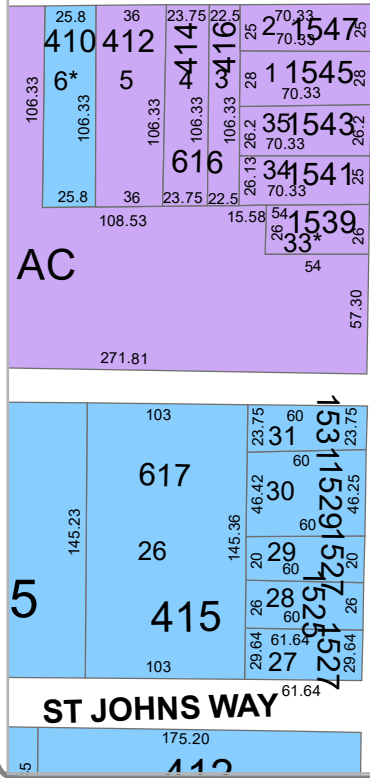

Date: 4/12/2017

This material is made available as a public service. Maps and data are to be used for reference purposes only. The data contained is subject to constant change. Map information is believed to be correct but is not guaranteed.

Zoning Map for REZN 04-17-0707
Map 017 Block 010 Lot 006
 Planning Department-Planning Division
 Prepared By Planning GIS Tech

0 50 100 Feet
 1 inch = 100 feet
 Data Source: IT/GIS
 Author: DavidCooper

